

STANLEY'S RESORT

1-800-461-1444 www.stanleys.com

EAGLE LAKE

Latitude 49°42' Longitude 93°13'
 Surface Area 68,426 acres (27,692 hectares)
 Perimeter 406 miles (653 kilometers)
 Height Above Sea Level (ASL) 1,192 feet (363 meters)
 Mean Depth 22.4 feet (6.8 meters) Max Depth 110 feet (33.5 meters)
 Fish Species Walleye, Muskellunge, Northern Pike, Smallmouth Bass,
 Lake Trout, Sauger, Yellow Perch, Lake Whitefish
 Fishing Regulations Division 22

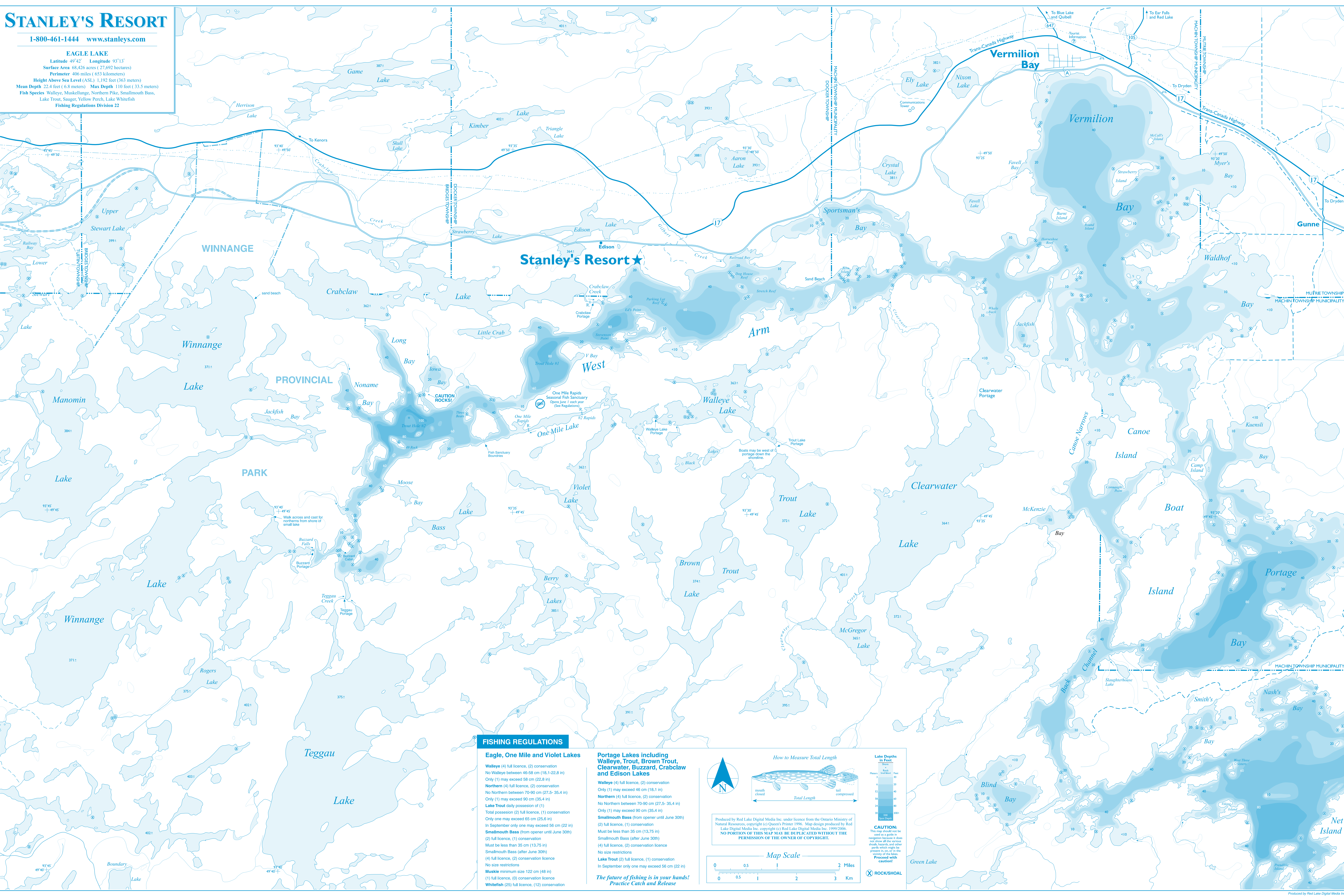

FISHING REGULATIONS

Eagle, One Mile and Violet Lakes

Walleye (4) full licence, (2) conservation
 No Walleye between 46-58 cm (18.3-22.8 in)
 Only (1) may exceed 58 cm (22.8 in)
Northern (4) full licence, (2) conservation
 No Northern between 70-90 cm (27.5-35.4 in)
 Only (1) may exceed 90 cm (35.4 in)
Lake Trout daily possession of (1)
 Total possession (2) full licence, (1) conservation
 Only one may exceed 65 cm (25.6 in)
 In September only one may exceed 56 cm (22 in)
Smallmouth Bass (from opener until June 30th)
 (2) full licence, (1) conservation
 Must be less than 35 cm (13.75 in)
Smallmouth Bass (after June 30th)
 (4) full licence, (2) conservation licence
 No size restrictions
Lake Trout (2) full licence, (1) conservation
 In September only one may exceed 56 cm (22 in)
Muskie minimum size 122 cm (48 in)
 (1) full licence, (0) conservation licence
Whitefish (25) full licence, (12) conservation

Portage Lakes including Walleye, Trout, Brown Trout, Clearwater, Buzzard, Crabclaw and Edison Lakes

Walleye (4) full licence, (2) conservation
 Only (1) may exceed 46 cm (18.1 in)
Northern (4) full licence, (2) conservation
 No Northern between 70-90 cm (27.5-35.4 in)
 Only (1) may exceed 90 cm (35.4 in)
Smallmouth Bass (from opener until June 30th)
 (2) full licence, (1) conservation
 Must be less than 35 cm (13.75 in)
Smallmouth Bass (after June 30th)
 (4) full licence, (2) conservation licence
 No size restrictions
Lake Trout (2) full licence, (1) conservation
 In September only one may exceed 56 cm (22 in)
*The future of fishing is in your hands!
 Practice Catch and Release*



How to Measure Total Length

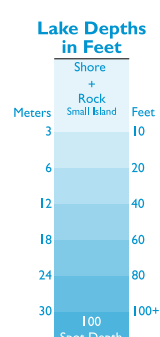
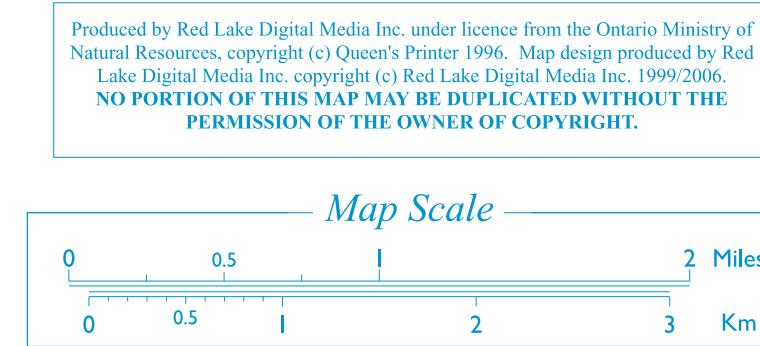
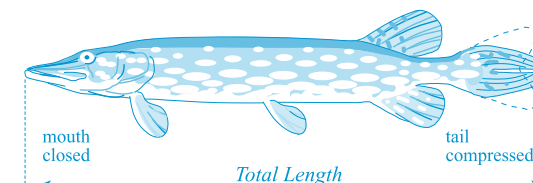

CAUTION:
 This map should not be used as a guide in navigation because it does not show all the various hazards, and other paths which might be present in or on the vicinity of the lakes.
 Proceed with caution!

ROCK/SHOAL